Family Group Record

Husband **Ernest Raymond WALCHER**

Born	29 Jun 1892	Place	Wellington, Sumner, KS
Chris'd		Place	
Died	5 Sep 1955	Place	Blackwell, Kay, OK
Buried	8 Sep 1955	Place	Blackwell, Kay, OK, IOOF Cem
Married	22 Aug 1914	Place	Anthony, Harper, KS
Husband's father	Charles Daniel Lincoln WALCHER		☒ Deceased
Husband's mother	Jennie Marie PADDOCK		☒ Deceased

Wife **Lestie Ara FISHER**

Born	19 May 1895	Place	Rural, Mason, WV
Chris'd		Place	
Died	26 Mar 1979	Place	Blackwell, Kay, OK
Buried	28 Mar 1979	Place	Blackwell, Kay, OK, IOOF Cem
Wife's father	James Thomas FISHER		☐ Deceased
Wife's mother Given name(s)		Maiden name	☐ Deceased

Children List each child in order of birth.

1 F **Marie Ernestine WALCHER**

Born	2 May 1915	Place	Argonia, Sumner, KS
Chris'd		Place	
Died	2 May 1915	Place	Argonia, Sumner, KS
Buried		Place	
Spouse			
Married		Place	

2 M **Edwin Allen WALCHER**

Born	6 Sep 1916	Place	Blackwell, Kay, OK
Chris'd		Place	
Died	6 Nov 1994	Place	Blackwell, Kay, OK
Buried	9 Nov 1994	Place	Blackwell, Kay, OK, IOOF Cem.
Spouse	Eileen Rosalee BROCK		
Married	4 Jan 1935	Place	Perry, Noble, OK

3 M **Chester Raymond WALCHER**

Born	17 Sep 1918	Place	Blackwell, Kay, OK
Chris'd		Place	
Died	11 Apr 1968	Place	Houston, Harris, TX
Buried	13 Apr 1968	Place	Blackwell, Kay, OK, IOOF Cem
Spouse	Dorothy Eileen KULGREN		
Married	24 Apr 1943	Place	

4 F **Sue Ala WALCHER**

Born	21 Oct 1927	Place	Blackwell, Kay, OK
Chris'd		Place	
Died		Place	
Buried		Place	
Spouse	Gordon Ernest GIANELLI		
Married	16 Mar 1966	Place	Blackwell, Kay, OK

Family Group Record

Journal-Tribune Blackwell, Okla. Sunday, January 13, 1985

MR. AND MRS. E. A. WALCHER

Events honor Walchers

Mr. and Mrs. Edwin A. Walcher celebrated their 50th wedding anniversary Friday, Jan. 4.

A champagne dinner for the immediate family was served in the Elks Lodge building. Following the dinner, their children were hosts for a reception and dance in the Elks Activity Hall for friends and relatives.

The Walchers were married Jan. 4, 1935, in Perry and have made Blackwell their home since. Ed Walcher retired from Cities Service Ambrose Gasoline Plant and prior to her retirement Mrs. Walcher owned and operated Eileen's Draperies.

The couple has four children—Barbara Fulton, Bartlesville; Ernie Walcher, Woodward; Jo Ann Bilyeu, Cushing and Janice Cole, Norman.

They also have 11 grandchildren and three great-grandchildren.

Special guests for the occasion included Mr. and Mrs. Gordon Gianelli, Groveland, CA; Lynn Walcher, Houston, TX; Mr. and Mrs. Kern Walcher and Brenda, Atlanta, GA, and Alan and Dustin Walcher, Los Angeles, CA.

Deaths

EDWIN A. WALCHER

Edwin Allen Walcher, a native of Blackwell, died at 6:45 a.m. Sunday, Nov. 6, in Hillcrest Manor Nursing Home. He was 78.

Rev. Geoffrey Pfaff will officiate for his funeral at 2 p.m. Wednesday in the First Presbyterian Church.

Casketbearers will be Kenneth Fulton, Teddy Cole, Brian Diedrich, Jeff Pickle, Paul Casto, Rocky Walcher, Martin Bilyeu, Gary Smith and Steve Blyze.

Honorary bearers will be R.L. Ballard, Louis Gose, Max Phillips, James Sneath, Elmore Bathurst, Max Payne and Dale Shaw.

There will be visitation at Roberts Funeral Home until noon Wednesday then at the church from 1 to 2 p.m. The casket will then be closed.

Burial will be in the IOOF Cemetery.

Mr. Walcher was born Sept. 6, 1916, in Blackwell to Ernest and Lestie (Fisher) Walcher. He received his education in the community and graduated from Blackwell High School in 1934. He then attended Oklahoma A&M College in Stillwater one year.

EDWIN A. WALCHER

He married Eileen R. Brock on Jan. 4, 1935, in Perry and they made Blackwell their home. During World War II, he served in the U.S. Navy.

Before joining Cities Service Oil Company in 1952, he worked in various businesses, including Globe Oil and Refinery, Kay County Assessors Office, City of Blackwell, Rural Electric Association and North Motors.

From 1952, he was employed by Cities Service Oil Company until retirement in 1982.

Mr. Walcher was a member of the Presbyterian Church, the American Legion and Elks Lodge 1347 and was a past Exalted Ruler, District Deputy and longtime secretary. He was also involved with the Red Cross serving as past Water Safety Chairman and working with the disaster relief program. He also was a past member of the Jaycees.

Survivors are his wife, Eileen; three daughters, Barbara Fulton, Bartlesville; JoAnn Bilyeu, Woodward, and Janice Cole, Norman; one son, Ernie Walcher, Woodward; 11 grandchildren; 13 great-grandchildren, and a sister, Sue Gianelli, Sonora, Calif.

A brother, Chester Ray Walcher, preceded him in death.

There is a memorial in his name to the First Presbyterian Church.

Family Group Record

Husband **Edwin Allen WALCHER**

Born	6 Sep 1916	Place	Blackwell, Kay Co., OK
Chris'd		Place	
Died	6 Nov 1994	Place	Blackwell, Kay Co., OK
Buried	9 Nov 1994	Place	Blackwell, Kay Co., OK
Married	4 Jan 1935	Place	Perry, Noble, OK
Husband's father	Ernest Raymond WALCHER		☒ Deceased
Husband's mother	Lestie Ara FISHER		☒ Deceased

Wife **Eileen Rosalee BROCK**

Born	4 Mar 1917	Place	LaHarpe, Allen Co., KS
Chris'd		Place	
Died		Place	
Buried		Place	
Wife's father	Milford Milligan BROCK		☒ Deceased
Wife's mother	Lydia Mae GIFFIN		☒ Deceased

Children List each child in order of birth.

1 F **Barbara Jean WALCHER**

Born	11 Aug 1935	Place	Blackwell, Kay Co., OK
Chris'd		Place	Blackwell, Kay Co., OK
Died		Place	
Buried		Place	
Spouse	Jack Kenney FULTON		
Married	5 Sep 1953	Place	Wichita, Sedgwick, KS

2 M **Ernest Brock WALCHER**

Born	11 Nov 1936	Place	Blackwell, Kay Co., OK
Chris'd		Place	
Died		Place	
Buried		Place	
Spouse	Ellen Kay WALKER		
Married	8 Jun 1958	Place	Johnson, Stanton, KS

3 F **JoAnn WALCHER**

Born	29 Dec 1940	Place	Wichita, Sedgwick Co., KS
Chris'd		Place	
Died		Place	
Buried		Place	
Spouse	Paul Allen BILYEU		
Married	9 Aug 1957 (div)	Place	Miami, Ottawa, OK

4 F **Janice Eileen WALCHER**

Born	21 May 1942	Place	Blackwell, Kay Co., OK
Chris'd		Place	
Died		Place	
Buried		Place	
Spouse	Theadore Morris COLE		
Married	20 Oct 1962	Place	Blackwell, Kay, OK

Family Group Record

Family Group Record

Husband **Edwin Allen WALCHER**

Born	6 Sep 1916	Place	Blackwell, Kay, OK
Chris'd		Place	
Died	6 Nov 1994	Place	Blackwell, Kay, OK
Buried	9 Nov 1994	Place	Blackwell, Kay, OK, IOOF Cem.
Married	4 Jan 1935	Place	Perry, Noble, OK
Husband's father	Ernest Raymond WALCHER		☒ Deceased
Husband's mother	Lestie Ara FISHER		☒ Deceased

Wife **Eileen Rosalee BROCK**

Born	4 Mar 1917	Place	LaHarpe, Allen, KS
Chris'd		Place	
Died		Place	
Buried		Place	
Wife's father Given name(s)		Last name	☐ Deceased
Wife's mother Given name(s)		Maiden name	☐ Deceased

Children List each child in order of birth.

1 F **Barbara Jean WALCHER**

Born	11 Aug 1935	Place	Blackwell, Kay, OK
Chris'd		Place	Blackwell, Kay, Oklahoma
Died		Place	
Buried		Place	
Spouse	Jack Kenney FULTON		
Married	5 Sep 1953	Place	Wichita, Sedgwick, KS

2 M **Ernest Brock WALCHER**

Born	11 Nov 1936	Place	Blackwell, Kay, OK
Chris'd		Place	
Died		Place	
Buried		Place	
Spouse	Ellen Kay WALKER		
Married	8 Jun 1958	Place	Johnson, Stanton, KS

3 F **Jo Ann WALCHER**

Born	29 Dec 1940	Place	Wichita, Sedgwick, KS
Chris'd		Place	
Died		Place	
Buried		Place	
Spouse	Paul Allen BILYEU		
Married	9 Aug 1957 (div)	Place	Miami, Ottawa, OK

4 F **Janice Eileen WALCHER**

Born	21 May 1942	Place	Blackwell, Kay, OK
Chris'd		Place	
Died		Place	
Buried		Place	
Spouse	Theadore Morris COLE		
Married	20 Oct 1962	Place	Blackwell, Kay, OK

Family Group Record

Husband Edwin Allen WALCHER

Born 6 Sep 1918 Place Blackwell, Kay, OK

Died 8 Nov 1994 Place Blackwell, Kay, OK

Buried 9 Nov 1994 Place Blackwell, Kay, OK, ROOF Cem

Married 4 Jan 1939 Place Ponca, Kay, OK

Husband's father Owen Rayford WALCHER Deceased

Husband's mother Lydia Ann DEHNER Deceased

Wife Ellen Rosalie BROCK

Born 4 Mar 1917 Place Ralphpo, Allen, KS

Died Place

Buried Place

Wife's father Deceased

Wife's mother Deceased

Children List each child in order of birth

1 F Barbara Jean WALCHER

Born 11 Aug 1939 Place Blackwell, Kay, OK

Died Place Blackwell, Kay, OK[illegible]

Buried Place

Spouse Jack Norris PEETON

Married 2 Sep 1959 Place Wichita, Sedgwick, KS

2 M Xavier Oliver WALCHER

Born 11 Nov 1941 Place Blackwell, Kay, OK

Died Place

Buried Place

Spouse Ella Ann WALKER

Married 8 Jun 1974 Place Ponca, Kay, OK

3 F Jo Ann WALCHER

Born 20 Dec 1943 Place Wichita, Sedgwick, KS

Died Place

Buried Place

Spouse Paul Allen BECKER

Married 6 Jun 1971 Place Mesa, Maricopa, AZ

4 F Janice Eileen WALCHER

Born 21 Mar 1951 Place Blackwell, Kay, OK

Died Place

Buried Place

Spouse Theodore Morris LOCK

Married 20 Oct 1972 Place Blackwell, Kay, OK

Edwin Allen Walcher

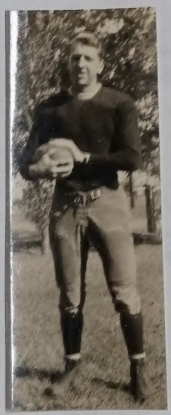

Mother Lestie and Ed

Family Group Record

Husband **Jack Kenney FULTON**

Born	28 Dec 1933	Place	Blackwell, Kay, OK
Chris'd		Place	Blackwell, Kay, OK
Died		Place	
Buried		Place	
Married	5 Sep 1953	Place	Wichita, Sedgwick, KS

Husband's father Given name(s)		Last name	☐ Deceased
Husband's mother Given name(s)		Maiden name	☐ Deceased

Wife **Barbara Jean WALCHER**

Born	11 Aug 1935	Place	Blackwell, Kay, OK
Chris'd		Place	Blackwell, Kay, Oklahoma
Died		Place	
Buried		Place	

Wife's father	Edwin Allen WALCHER	☒ Deceased
Wife's mother	Eileen Rosalee BROCK	☐ Deceased

Children List each child in order of birth.

1 F **Jean Ann FULTON**

Born	7 Aug 1954	Place	Bartlesville, Washington, OK
Chris'd		Place	Bartlesville, Washington, OK
Died		Place	
Buried		Place	
Spouse	Paul Boyd CASTO		
Married	29 Nov 1974	Place	Bartlesville, Washington, OK

2 F **Nancy Lee FULTON**

Born	12 Feb 1958	Place	Bartlesville, Washington, OK
Chris'd		Place	Bartlesville, Washington, OK
Died		Place	
Buried		Place	
Spouse	Larry Don MOSS		
Married		Place	

3 M **Kenneth Wayne FULTON**

Born	19 Feb 1960	Place	Bartlesville, Washington, OK
Chris'd		Place	Bartlesville, Washington, OK
Died		Place	
Buried		Place	
Spouse	Julie Ann FOX		
Married	10 Jun 1989	Place	Bartlesville, Washington, OK

Family Group Record

Husband **Jack Kenney FULTON**

Born	28 Dec 1933	Place	Blackwell, Kay, OK
Chris'd		Place	Blackwell, Kay, OK
Died		Place	
Buried		Place	
Married	5 Sep 1953	Place	Wichita, Sedgwick, KS
Husband's father	Lyle Kenney FULTON		☒ Deceased
Husband's mother	Ruby Louise TURNER		☒ Deceased

Wife **Barbara Jean WALCHER**

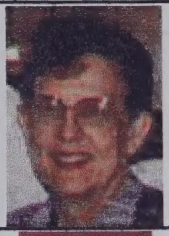

Born	11 Aug 1935	Place	Blackwell, Kay Co., OK
Chris'd		Place	Blackwell, Kay Co., OK
Died		Place	
Buried		Place	
Wife's father	Edwin Allen WALCHER		☒ Deceased
Wife's mother	Eileen Rosalee BROCK		☐ Deceased

Children List each child in order of birth.

1 F **Jean Ann FULTON**

Born	7 Aug 1954	Place	Bartlesville, Washington, OK
Chris'd		Place	Bartlesville, Washington, OK
Died		Place	
Buried		Place	
Spouse	Paul Boyd CASTO		
Married	29 Nov 1974	Place	Bartlesville, Washington, OK

2 F **Nancy Lee FULTON**

Born	12 Feb 1958	Place	Bartlesville, Washington Co, OK
Chris'd		Place	Bartlesville, Washington Co, OK
Died		Place	
Buried		Place	
Spouse	Larry Don MOSS		
Married		Place	

3 M **Kenneth Wayne FULTON**

Born	19 Feb 1960	Place	Bartlesville, Washington Co, OK
Chris'd		Place	Bartlesville, Washington Co, OK
Died		Place	
Buried		Place	
Spouse	Julie Ann FOX		
Married	10 Jun 1989	Place	Bartlesville, Washington, OK

Family Group Record

Family Group Record

Husband **Paul Boyd CASTO**

Born	1 Jan 1950	Place	Worland, , WY
Chris'd		Place	
Died		Place	
Buried		Place	
Married	29 Nov 1974	Place	Bartlesville, Washington, OK
Husband's father Given name(s)		Last name	☐ Deceased
Husband's mother Given name(s)		Maiden name	☐ Deceased

Wife **Jean Ann FULTON**

Born	7 Aug 1954	Place	Bartlesville, Washington, OK
Chris'd		Place	Bartlesville, Washington, OK
Died		Place	
Buried		Place	
Wife's father	Jack Kenney FULTON		☐ Deceased
Wife's mother	Barbara Jean WALCHER		☐ Deceased

Children List each child in order of birth.

1 M **Christopher Shane CASTO**

Born	30 Oct 1977	Place	Guymon, Texas, OK
Chris'd		Place	
Died		Place	
Buried		Place	
Spouse	Jo Ella SPEARS		
Married	29 Dec 1997	Place	Bartlesville, Washington, OK

2 M **Jeremy Wayne CASTO**

Born	28 Sep 1979	Place	Perryton, Ochiltree, TX
Chris'd		Place	
Died		Place	
Buried		Place	
Spouse			
Married		Place	

Family Group Record

Husband Paul Boyd CASTO

Born	1 Jan 1950	Place	Wecland, WY
Christ'd		Place	
Died		Place	
Buried		Place	
Married	29 Nov 1974	Place	Bartlesville, Washington, OK

Husband's father (Given name(s))		Last name	☐ Deceased
Husband's mother (Given name(s))		Maiden name	☐ Deceased

Wife Jean Ann FULTON

Born	7 Aug 1954	Place	Bartlesville, Washington, OK
Christ'd		Place	Bartlesville, Washington, OK
Died		Place	
Buried		Place	

Wife's father	Jack Kenny FULTON	☐ Deceased
Wife's mother	Barbara Jean WALCHER	☐ Deceased

Children List each child in order of birth

1 M Christopher Shane CASTO

Born	30 Oct 1977	Place	Gaymon, Texas, OK
Christ'd		Place	
Died		Place	
Buried		Place	
Spouse	Jo Ella SPEARS		
Married	29 Dec 1997	Place	Bartlesville, Washington, OK

2 M Jeremy Wayne CASTO

Born	28 Sep 1979	Place	Perotes, Ocelotree, TX
Christ'd		Place	
Died		Place	
Buried		Place	
Spouse			
Married		Place	

Family Group Record

Husband **Paul Boyd CASTO**

Born	1 Jan 1950	Place	Worland, , WY
Chris'd		Place	
Died		Place	
Buried		Place	
Married	29 Nov 1974	Place	Bartlesville, Washington, OK
Husband's father	John Lewis CASTO		☐ Deceased
Husband's mother	Rosalee BUCKLEY		☐ Deceased

Wife **Jean Ann FULTON**

Born	7 Aug 1954	Place	Bartlesville, Washington, OK
Chris'd		Place	Bartlesville, Washington, OK
Died		Place	
Buried		Place	
Wife's father	Jack Kenney FULTON		☐ Deceased
Wife's mother	Barbara Jean WALCHER		☐ Deceased

Children List each child in order of birth.

1 M **Christopher Shane CASTO**

Born	30 Oct 1977	Place	Guymon, Texas, OK
Chris'd		Place	
Died		Place	
Buried		Place	
Spouse	Jo Ella Sayre SPEARS		
Married	29 Nov 1997	Place	Bartlesville, Washington Co., OK

2 M **Jeremy Wayne CASTO**

Born	28 Sep 1979	Place	Perryton, Ochiltree, TX
Chris'd		Place	
Died		Place	
Buried		Place	
Spouse			
Married		Place	

Family Group Record

Husband Paul Ward CASTO

Born 1 Jan 1950 Place Wetbad, WY

Christ. Place

Died Place

Buried Place

Married 27 Nov 1974 Place Bedelville, Washington, OK

Husband's father John Levine CASTO ☐ Deceased

Husband's mother Dorothy BUCKLEY ☐ Deceased

Wife Jean Ann PETTUS

Born 7 Aug 1954 Place Bedelville, Washington, OK

Christ. Place Bartlesville, Washington, OK

Died Place

Buried Place

Wife's father Jack Layton PETTUS ☐ Deceased

Wife's mother Barbara Jean WALLACE ☐ Deceased

Children List each child in order of birth

1 M Christopher Shane CASTO

Born 10 Oct 1977 Place Denison, Texas, OK

Christ. Place

Died Place

Buried Place

Spouse Jo Ella Joyce BREAKS

Married 25 Nov 1997 Place Bedelville, Washington Co., OK

2 M Jeremy Wayne CASTO

Born 27 Sep 1979 Place Denison, Odessa, TX

Christ. Place

Died Place

Buried Place

Spouse

Married Place

the Class of 1999

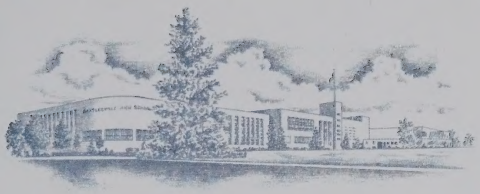

"Graduation is not an end,

but rather a beginning."

The Senior Class

Bartlesville High School

invites you to share

in the celebration

of this new beginning.

Friday, May 21, 1999

8 P.M.

Custer Stadium

Family Group Record

Husband **Christopher Shane CASTO**

Born	30 Oct 1977	Place	Guymon, Texas, OK
Chris'd		Place	
Died		Place	
Buried		Place	
Married	29 Nov 1997	Place	Bartlesville, Washington Co., OK
Husband's father	Paul Boyd CASTO		☐ Deceased
Husband's mother	Jean Ann FULTON		☐ Deceased

Wife **Jo Ella Sayre SPEARS**

Born	24 Mar 1977	Place	Datona Beach, Volusia, FL
Chris'd		Place	
Died		Place	
Buried		Place	
Wife's father Given name(s)		Last name	☐ Deceased
Wife's mother Given name(s)		Maiden name	☐ Deceased

Children List each child in order of birth.

1 F **Chelsea Jorgeanna Lee SPEARS**

Born	5 Sep 1995	Place	Bartlesville, Washington Co., OK
Chris'd		Place	
Died		Place	
Buried		Place	
Spouse			
Married		Place	

2 M **Daivid Andrew SAYRE "Drew"**

Born	14 Apr 1997	Place	Bartlesville, Washington Co., OK
Chris'd		Place	
Died		Place	
Buried		Place	
Spouse			
Married		Place	

3 F **Remember Me MILLER/HOLT "Reme"**

Born	18 Apr 1997	Place	Claremore, Rogers Co., OK
Chris'd		Place	
Died		Place	
Buried		Place	
Spouse			
Married		Place	

4 F **Elizabeth Jean CASTO**

Born	2 Feb 1999	Place	Bartlesville, Washington, OK
Chris'd		Place	
Died		Place	
Buried		Place	
Spouse			
Married		Place	

Family Group Record

Husband	Christopher Shane CASTO		
Born	30 Oct 1977	Place	Gorman, Texas, OK
Chrsd		Place	
Died		Place	
Buried		Place	
Married	29 Nov 1997	Place	Bartlesville, Washington Co., OK
Husband's father	Paul Boyd CASTO		Deceased
Husband's mother	Jean Ann FULTON		Deceased
Wife	Jo Ella Sayre SPEARS		
Born	24 Mar 1977	Place	Oakes Beach, Volusia, FL
Chrsd		Place	
Died		Place	
Buried		Place	
Wife's father		Last	Deceased
Wife's mother		Home	
Wife's mother		Married	Deceased
Wife's mother		Wife	
Children	List each child in order of birth.		
1 F	Chelsea Jorgenna Lee SPEARS		
Born	5 Sep 1995	Place	Bartlesville, Washington Co., OK
Chrsd		Place	
Died		Place	
Buried		Place	
Spouse			
Married		Place	
2 M	David Andrew SAYRE "Dave"		
Born	14 Apr 1997	Place	Bartlesville, Washington Co., OK
Chrsd		Place	
Died		Place	
Buried		Place	
Spouse			
Married		Place	
3 F	Remember Me MILLERHOLT "Reme"		
Born	18 Apr 1997	Place	Claremore, Rogers Co., OK
Chrsd		Place	
Died		Place	
Buried		Place	
Spouse			
Married		Place	
4 F	Elizabeth Jean CASTO		
Born	2 Feb 1999	Place	Bartlesville, Washington, OK
Chrsd		Place	
Died		Place	
Buried		Place	
Spouse			
Married		Place	

Family Group Record

Husband **Larry Don MOSS**

Born	14 Mar 1955	Place	Cushing, Payne, OK
Chris'd		Place	
Died		Place	
Buried		Place	
Married		Place	

Husband's father Given name(s)		Last name	☐ Deceased
Husband's mother Given name(s)		Maiden name	☐ Deceased

Wife **Nancy Lee FULTON**

Born	12 Feb 1958	Place	Bartlesville, Washington, OK
Chris'd		Place	Bartlesville, Washington, OK
Died		Place	
Buried		Place	

Wife's father	Jack Kenney FULTON	☐ Deceased
Wife's mother	Barbara Jean WALCHER	☐ Deceased

Children List each child in order of birth.

1

Born		Place	
Chris'd		Place	
Died		Place	
Buried		Place	
Spouse			
Married		Place	

Family Group Record

Husband **Kenneth Wayne FULTON**

Born	19 Feb 1960	Place Bartlesville, Washington, OK
Christ'd		Place Bartlesville, Washington, OK
Died		Place
Buried		Place
Married	10 Jun 1990	Place Bartlesville, Washington, OK

Husband's father: Jack Everett FULTON — ☐ Deceased

Husband's mother: Barbara Jean WALLING — ☐ Deceased

Wife **Julie Ann FOX**

Born	27 Jan 1965	Place Bartlesville, Washington, OK
Christ'd		Place
Died		Place
Buried		Place

Wife's father: — ☐ Deceased

Wife's mother: Maiden name: — ☐ Deceased

Children List each child in order of birth

F	**Larissa Danielle FULTON**		
	Born	5 Jul 1994	Place Bartlesville, Washington, OK
	Christ'd		Place
	Died		Place
	Buried		Place
	Spouse		
	Married		Place
M	**FULTON**		
	Born	1999	Place
	Christ'd		Place
	Died		Place
	Buried		Place
	Spouse		
	Married		Place

Family Group Record

Husband **Ernest Brock WALCHER**

Born	11 Nov 1936	Place	Blackwell, Kay, OK
Chris'd		Place	
Died		Place	
Buried		Place	
Married	8 Jun 1958	Place	Johnson, Stanton, KS
Husband's father	Edwin Allen WALCHER		☒ Deceased
Husband's mother	Eileen Rosalee BROCK		☐ Deceased

Wife **Ellen Kay WALKER**

Born	29 Jun 1937	Place	Claremore, Rogers, OK
Chris'd		Place	
Died		Place	
Buried		Place	
Wife's father Given name(s)		Last name	☐ Deceased
Wife's mother Given name(s)		Maiden name	☐ Deceased

Children List each child in order of birth.

1 F **Dana Lynn WALCHER**

Born	25 Feb 1960	Place	Carnegie, Caddo, OK
Chris'd		Place	
Died		Place	
Buried		Place	
Spouse	Brian DIEDRICH		
Married	7 Aug 1982	Place	Woodward, Woodward, OK

2 M **Ernest Raymond WALCHER II**

Born	12 Oct 1962	Place	Carnegie, Caddo, OK
Chris'd		Place	
Died		Place	
Buried		Place	
Spouse	Tracy Jill LEE		
Married	28 Jun 1986	Place	Bethany, Oklahoma, OK

Family Group Record

Page 1 of

Husband **Ernest Brock WALCHER**

Born	11 Mar 1936	Place	Blackwell, Kay, OK
Chris'd		Place	
Died		Place	
Buried		Place	
Married	8 Jun 1958	Place	Johnson, Stanton, KS
Husband's father	Edwin Allen WALCHER		☒ Deceased
Husband's mother	Edna Rosalie BROCK		☐ Deceased

Wife **Ellen Kay WALKER**

Born	20 Jun 1937	Place	Claremore, Rogers, OK
Chris'd		Place	
Died		Place	
Buried		Place	
Wife's father (Given name(s))		Last name	☐ Deceased
Wife's mother (Given name(s))		Maiden name	☐ Deceased

Children List each child in order of birth.

1 F **Dana Lynn WALCHER**

Born	25 Feb 1960	Place	Carnegie, Caddo, OK
Chris'd		Place	
Died		Place	
Buried		Place	
Spouse	Brian DIEDRICH		
Married	7 Aug 1982	Place	Woodward, Woodward, OK

2 M **Ernest Raymond WALCHER II**

Born	12 Oct 1962	Place	Carnegie, Caddo, OK
Chris'd		Place	
Died		Place	
Buried		Place	
Spouse	Tracy Jill LEE		
Married	28 Jun 1986	Place	Bethany, Oklahoma, OK

Happy Holidays

Ernie and Ellen Walcher

Christmas 94

'98

MERRY CHRISTMAS

Brian, Dana, Caroline, Adam

Caroline & Adam
Diedrich
2018 SW 215th Ave
Pennington TX
79070

Family Group Record

Husband **Brian DIEDRICH**

Born	23 Sep 1959	Place	Borger, TX
Chris'd		Place	
Died		Place	
Buried		Place	
Married	7 Aug 1982	Place	Woodward, Woodward, OK
Husband's father Given name(s)		Last name	☐ Deceased
Husband's mother Given name(s)		Maiden name	☐ Deceased

Wife **Dana Lynn WALCHER**

Born	25 Feb 1960	Place	Carnegie, Caddo, OK
Chris'd		Place	
Died		Place	
Buried		Place	
Wife's father	Ernest Brock WALCHER		☐ Deceased
Wife's mother	Ellen Kay WALKER		☐ Deceased

Children List each child in order of birth.

1 F **Caroline K. DIEDRICH**

Born	7 Apr 1986	Place	Perryton, Ochiltree Co., TX
Chris'd		Place	
Died		Place	
Buried		Place	
Spouse			
Married		Place	

2 M **Adam Grover DIEDRICH**

Born	10 Aug 1988	Place	Perryton, Ochiltree Co., TX
Chris'd		Place	
Died		Place	
Buried		Place	
Spouse			
Married		Place	

Family Group Record

Husband	Brian DIEDRICH		
Born	23 Jun 1959	Place	Boston, TX
Christened		Place	
Died		Place	
Buried		Place	
Married	7 Aug 1982	Place	Woodland Meadows, OK
Husband's other marriage		Spouse	☐ Deceased
Children from other marriage		Spouse	☐ Deceased
Wife	Dena Lynn WALCHER		
Born	25 Feb 1960	Place	Oregon Castle, OK
Christened		Place	
Died		Place	
Buried		Place	
Wife's father	Jarrod Brock WALCHER		☐ Deceased
Wife's mother	Ellie Mae WALKER		☐ Deceased
Children	Use each child's name at birth		
1 F	Caroline K. DIEDRICH		
Born	7 Apr 1988	Place	Prince, Dublin Co., TX
Christened		Place	
Died		Place	
Buried		Place	
Spouse			
Married		Place	
2 M	Adam Carter DIEDRICH		
Born	30 Aug 1989	Place	Pegrum, Dublin Co., TX
Christened		Place	
Died		Place	
Buried		Place	
Spouse			
Married		Place	

Happy Holidays

Brian, Dana,
Caroline and Adam Diedrich

Christmas 94

HAPPY HOLIDAY GREETINGS

'98

From Our Family

Rocky, Tracy, Kipp & Conrad

The Walcher Family

Tripp + Conrad
Walcher
7300 NW 120
OKC 73162

Family Group Record

Husband **Ernest Raymond WALCHER II**

Born	12 Oct 1962	Place	Carnegie, Caddo, OK
Chris'd		Place	
Died		Place	
Buried		Place	
Married	28 Jun 1986	Place	Bethany, Oklahoma, OK
Husband's father	Ernest Brock WALCHER		☐ Deceased
Husband's mother	Ellen Kay WALKER		☐ Deceased

Wife **Tracy Jill LEE**

Born	14 Jul 1964	Place	Oklahoma City, Oklahoma, OK
Chris'd		Place	
Died		Place	
Buried		Place	
Wife's father Given name(s)		Last name	☐ Deceased
Wife's mother Given name(s)		Maiden name	☐ Deceased

Children List each child in order of birth.

1 M **Ernest Raymond "Tripp" WALCHER III**

Born	16 Nov 1991	Place	Oklahoma City, Oklahoma, OK
Chris'd		Place	
Died		Place	
Buried		Place	
Spouse			
Married		Place	

2 M **Conrad L. WALCHER**

Born	28 Jan 1994	Place	Oklahoma City, Oklahoma, OK
Chris'd		Place	
Died		Place	
Buried		Place	
Spouse			
Married		Place	

Family Group Record

Page 1 of

Husband	Ernest Raymond WALCHER II		
Born	12 Oct 1962	Place	Carnegie, Caddo, OK
Chris'd		Place	
Died		Place	
Buried		Place	
Married	28 Jan 1986	Place	Berbery, Oklahoma, OK
Husband's father	Ernest Brock WALCHER		☐ Deceased
Husband's mother	Ella Kay WALKER		☐ Deceased
Wife	Tracy Jill LEE		
Born	14 Jul 1964	Place	Oklahoma City, Oklahoma, OK
Chris'd		Place	
Died		Place	
Buried		Place	
Wife's father (Given name(s))		Last name	☐ Deceased
Wife's mother (Given name(s))		Maiden name	☐ Deceased
Children	List each child in order of birth.		
4 M	Ernest Raymond "Trinp" WALCHER III		
Born	16 Nov 1991	Place	Oklahoma City, Oklahoma, OK
Chris'd		Place	
Died		Place	
Buried		Place	
Spouse			
Married		Place	
2 M	Conrad L. WALCHER		
Born	28 Jan 1994	Place	Oklahoma City, Oklahoma, OK
Chris'd		Place	
Died		Place	
Buried		Place	
Spouse			
Married		Place	

HAPPY HOLIDAYS

The Walcher Family

Robin Tracy
Tripp & Conrad

From Our Home to Yours

Rocky, Tracy
Tripp & Conrad

The Walcher
Family

© COPYRIGHTED. COPY OR REPRODUCTION IN ANY MANNER IS FORBIDDEN UNLESS AUTHORIZED IN WRITING BY DWAYNE N. MOORE PHOTOGRAPHY, OKLAHOMA CITY, OK.

DEC 1 1995

Family Group Record

Husband **Paul Allen BILYEU**

Born	26 Apr 1940	Place	Blackwell, Kay, OK
Chris'd		Place	
Died		Place	
Buried		Place	
Married	9 Aug 1957 (div)	Place	Miami, Ottawa, OK
Husband's father Given name(s)		Last name	☐ Deceased
Husband's mother Given name(s)		Maiden name	☐ Deceased

Wife **Jo Ann WALCHER**

Born	29 Dec 1940	Place	Wichita, Sedgwick, KS
Chris'd		Place	
Died		Place	
Buried		Place	
Wife's father	Edwin Allen WALCHER		☒ Deceased
Wife's mother	Eileen Rosalee BROCK		☐ Deceased

Children List each child in order of birth.

1 F **Marci Eileen BILYEU**

Born	9 Jan 1960	Place	San Diego, San Diego, CA
Chris'd		Place	
Died		Place	
Buried		Place	
Spouse	Randy SWARTZ I		
Married	12 Jun 1979 (div)	Place	Columbus, Franklin, OH

2 F **Marlene Elaine BILYEU**

Born	5 Aug 1961	Place	San Diego, San Diego, CA
Chris'd		Place	
Died		Place	
Buried		Place	
Spouse	Gary SMITH		
Married	8 Sep 1986	Place	Cushing, Payne, OK

3 M **Martin Eric BILYEU**

Born	29 Jul 1968	Place	LaMesa, San Diego, CA
Chris'd		Place	
Died		Place	
Buried		Place	
Spouse	Kara Jean HOLM		
Married	26 Apr 1994	Place	Woodward, Woodward, OK

Family Group Record

Family Group Record

Husband **Jeffrey Lynn PICKLE**

Born	14 Aug 1964	Place	Cushing, Payne, OK
Chris'd		Place	
Died		Place	
Buried		Place	
Married	14 Aug 1985	Place	Mineral Wells, , TX
Husband's father Given name(s)		Last name	☐ Deceased
Husband's mother Given name(s)		Maiden name	☐ Deceased

Wife **Marci Eileen BILYEU**

Born	9 Jan 1960	Place	San Diego, San Diego, CA
Chris'd		Place	
Died		Place	
Buried		Place	
Wife's father	Paul Allen BILYEU		☐ Deceased
Wife's mother	Jo Ann WALCHER		☐ Deceased

Children List each child in order of birth.

1 F **Courtney "Danielle" PICKLE**

Born	25 Aug 1992	Place	Lycoming County, PA
Chris'd		Place	
Died		Place	
Buried		Place	
Spouse			
Married		Place	

Family Group Record

Family Group Record

Family Group Record

Husband **Randy SWARTZ I**

Born		Place	
Chris'd		Place	
Died		Place	
Buried		Place	
Married	12 Jun 1979 (div)	Place	Columbus, Franklin, OH
Husband's father Given name(s)		Last name	☐ Deceased
Husband's mother Given name(s)		Maiden name	☐ Deceased

Wife **Marci Eileen BILYEU**

Born	9 Jan 1960	Place	San Diego, San Diego, CA
Chris'd		Place	
Died		Place	
Buried		Place	
Wife's father	Paul Allen BILYEU		☐ Deceased
Wife's mother	Jo Ann WALCHER		☐ Deceased

Children List each child in order of birth.

1 M **Randy Steven Swartz PICKLE**

Born	1 Jun 1981	Place	Stuttgart, , W. Germany
Chris'd		Place	
Died		Place	
Buried		Place	
Spouse			
Married		Place	

To my WONDERFUL Family and Friends,

Wow! I can't believe that I have finally graduated. I just wanted to sit down and let everyone know how my senior year has been and what my plans for the future are.

But first I want to **THANK YOU** so very much for the wonderful Graduation Gifts. I truly appreciate all of your overwhelming support throughout my entire life.

I seems like this Senior Year was just starting. The early months were filled with studying and wrestling practice. This wrestling season was the best I have ever had. I finished with a 34-5 record. I placed 3rd at the Bristow Tournament, 1st at Berryhill, 1st at Tuttle, 1st at Chandler, 2nd at Will Rogers Conference, I placed 3rd at our Regional Tournament in Harrah, and I was the 2nd place winner at the State Tournament at 140 lbs. The Stillwater Newspress picked me for the Payne County Area Team. I have also been chosen to represent the Small East All State Wrestling Team at 140 lbs. I will be wrestling that Tournament on July 28th at the University of Central Oklahoma in Edmond.

I also play baseball. I play shortstop and third base. This year we got beat out in the District playoffs by Blackwell. This was the first year I have ever hit a home run. I had a 3 run homer on a Monday and on Wednesday I hit a solo home run. So it has been a great year for me with my sports, I have been truly blessed this year.

My grades well they are coming along. I usually have about a 2.8 GPA, but the third nine weeks I had a 3.6 GPA. So things are lookin' GOOOD!!

I have been offered a wrestling scholarship (books and tuition) to attend Neosho County Community College, a two-year Junior College, in Chanute, Kansas. My mom and dad took me up there over Spring Break and we toured the campus and visited with the wrestling coach. So I have decided to go there for two years and hopefully get another scholarship to wrestle at a four year school and finish my education. I am looking at the possibilities of going into the field of Education and Coaching.

I have also been dating a great girl, Lesly, for over a year now and she has been wonderful part of my life. She is also going to Neosho County, she got a cheerleading scholarship.

On May 17th, I will be going on a new adventure, ***WORK***, I will be gone for several weeks and in several states. We will be traveling to different jobs, repairing and cleaning huge tanks. So I wanted to get this THANK YOU out to all you.

I also want you to know that my parents are the greatest, they are always there when I need them and I love you mom and dad, oh yeah, and you too, Danielle.

So now that I have thoroughly bored you all, I just want to let you know how much your cards and gifts have meant to me. Thank you so very much for all of your words of encouragement and words of wisdom. I couldn't ask for a better group of family or friends.

Thank you so very much.

Love,
Randy

Thank You!

Family Group Record

Husband **Gary SMITH**

Born	7 Nov 1952	Place	Cushing, Payne, OK
Chris'd		Place	
Died		Place	
Buried		Place	
Married	8 Sep 1986	Place	Cushing, Payne, OK

Husband's father Given name(s)		Last name	☐ Deceased
Husband's mother Given name(s)		Maiden name	☐ Deceased

Wife **Marlene Elaine BILYEU**

Born	5 Aug 1961	Place	San Diego, San Diego, CA
Chris'd		Place	
Died		Place	
Buried		Place	

Wife's father	Paul Allen BILYEU	☐ Deceased
Wife's mother	Jo Ann WALCHER	☐ Deceased

Children List each child in order of birth.

1 M **Josh SMITH**

Born	21 May 1974	Place	Woodward, Woodward, OK
Chris'd		Place	
Died		Place	
Buried		Place	
Spouse			
Married		Place	

2 M **Eric Dean SMITH**

Born	17 Apr 1980	Place	Cushing, Payne, OK
Chris'd		Place	
Died		Place	
Buried		Place	
Spouse			
Married		Place	

3 F **Michelle SMITH**

Born	19 Oct 1981	Place	Cushing, Payne, OK
Chris'd		Place	
Died		Place	
Buried		Place	
Spouse			
Married		Place	

Family Group Record

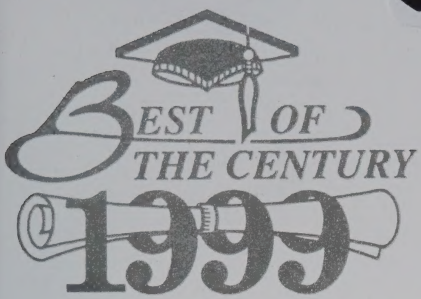

We are inviting you to the
Graduation Ceremonies of the
Class of
Nineteen hundred and ninety-nine
This is a ceremony forming a bond
between friends and memories
that we all share with each other.
Memories of laughter and tears,
victory and defeat, friends and foes.
We have all grown together,
only now to go apart.
We would like you to share the joy
of being at
Woodward High School
Sunday afternoon, May sixteenth
at three o'clock
Woodward High School Gymnasium

Baccalaureate
Sunday evening, May ninth
at eight o'clock
Woodward High School Auditorium
Sponsored by Woodward Ministerial Alliance

Class of 1999

Eric Dean Smith

Best of the Century

Seniors

Class of 1999

Family Group Record

Husband **Martin Eric BILYEU**

Born	29 Jul 1968	Place	LaMesa, San Diego, CA
Chris'd		Place	
Died		Place	
Buried		Place	
Married	26 Apr 1994	Place	Woodward, Woodward, OK
Husband's father	Paul Allen BILYEU		☐ Deceased
Husband's mother	Jo Ann WALCHER		☐ Deceased

Wife **Kara Jean HOLM**

Born	28 Jan 1975	Place	Rupert, Minadoka Co, ID
Chris'd		Place	
Died		Place	
Buried		Place	
Wife's father Given name(s)		Last name	☐ Deceased
Wife's mother Given name(s)		Maiden name	☐ Deceased

Children List each child in order of birth.

1 F **Faith Eileen BILYEU**

Born	2 Jun 1994	Place	Woodward, Woodward, OK
Chris'd		Place	
Died		Place	
Buried		Place	
Spouse			
Married		Place	

2 F **Kassandra Jo BILYEU**

Born	25 Sep 1995	Place	Cushing, Payne, OK
Chris'd		Place	
Died		Place	
Buried		Place	
Spouse			
Married		Place	

Family Group Record

Page 1 of 1

Husband	Marcus Eric BILYEU
Born	26 Jul 1994 Place: LaMesa, San Diego, CA
Christened	Place:
Died	Place:
Buried	Place:
Married	20 Apr 1923 Place: Woodward, Woodward, OK
Husband's father	Paul Allen BILYEU
Husband's mother	Jo Ann WALKER
Wife	Kara Jean HOLM
Born	28 Jan 1973 Place: Airport, Minneola, Co, ID
Christened	Place:
Died	Place:
Buried	Place:
Wife's father	Lee Holm
Wife's mother	Marian

Children List each child in order of birth.

1 M	Faith Eileen BILYEU
Born	2 Jun 1994 Place: Woodward, Woodward, OK
Christened	Place:
Died	Place:
Buried	Place:
Spouse	
Married	Place:
2 F	Kassandra Jo BILYEU
Born	25 Sep 1994 Place: Cushing, Payne, OK
Christened	Place:
Died	Place:
Buried	Place:
Spouse	
Married	Place:

Family Group Record

Husband **Martin Eric BILYEU**

Born	29 Jul 1968	Place LaMesa, San Diego Co., CA
Chris'd		Place
Died		Place
Buried		Place
Married	26 Apr 1994	Place Woodward, Woodward Co., OK
Husband's father	Paul Allen BILYEU	☐ Deceased
Husband's mother	JoAnn WALCHER	☐ Deceased

Wife **Kara Jean HOLM**

Born	28 Jan 1975	Place Rupert, Minadoka Co, ID
Chris'd		Place
Died		Place
Buried		Place
Wife's father	James Lloyd HOLM	☐ Deceased
Wife's mother	Gaydeen "Deena" ALLPHIN	☐ Deceased

Children List each child in order of birth.

1 F **Faith Eileen BILYEU**

Born	2 Jun 1994	Place Woodward, Woodward Co., OK
Chris'd		Place
Died		Place
Buried		Place
Spouse		
Married		Place

2 F **Kassandra Jo BILYEU**

Born	25 Sep 1995	Place Cushing, Payne Co., OK
Chris'd		Place
Died		Place
Buried		Place
Spouse		
Married		Place

Family Group Record

Page 1 of 1

Husband Martin Eric BILYEU

Born	19 Jul 1908	Place	LaMesa, San Diego Co., CA
Chrsnd		Place	
Died		Place	
Buried		Place	
Married	26 Apr 1994	Place	Woodward, Woodward Co., OK
Husband's father	Paul Allen BILYEU		☐ Deceased
Husband's mother	JoAnn WALCHER		☐ Deceased

Wife Kara Jean HOLM

Born	28 Jan 1975	Place	Rupert, Minadoka Co., ID
Chrsnd		Place	
Died		Place	
Buried		Place	
Wife's father	James Lloyd HOLM		☐ Deceased
Wife's mother	Gordon "Deena" ALLPHIN		☐ Deceased

Children List each child in order of birth.

1 F **Faith Eileen BILYEU**

Born	2 Jun 1994	Place	Woodward, Woodward Co., OK
Chrsnd		Place	
Died		Place	
Buried		Place	
Spouse			
Married		Place	

2 F **Kassandra Jo BILYEU**

Born	25 Sep 1995	Place	Cushing, Payne Co., OK
Chrsnd		Place	
Died		Place	
Buried		Place	
Spouse			
Married		Place	

Family Group Record

Husband **Theadore Morris COLE**

Born	6 Sep 1941	Place	Park Hill, Cherokee, OK
Chris'd		Place	
Died		Place	
Buried		Place	
Married	20 Oct 1962	Place	Blackwell, Kay, OK
Husband's father Given name(s)		Last name	☐ Deceased
Husband's mother Given name(s)		Maiden name	☐ Deceased

Wife **Janice Eileen WALCHER**

Born	21 May 1942	Place	Blackwell, Kay, OK
Chris'd		Place	
Died		Place	
Buried		Place	
Wife's father	Edwin Allen WALCHER		☒ Deceased
Wife's mother	Eileen Rosalee BROCK		☐ Deceased

Children List each child in order of birth.

1 F **Lisa Anjanette COLE**

Born	8 Dec 1964	Place	Blackwell, Kay, OK
Chris'd		Place	
Died		Place	
Buried		Place	
Spouse	Steven Jeffrey BLYZE		
Married	24 May 1985	Place	Norman, Cleveland, OK

2 M **Theadore Morris COLE II**

Born	15 Jun 1967	Place	Blackwell, Kay, OK
Chris'd		Place	
Died		Place	
Buried		Place	
Spouse	Stephanie Louise LONG		
Married	9 Jan 1993	Place	Claremore, Rogers, OK

3 F **Tracey Gaye COLE**

Born	17 Nov 1972	Place	Norman, Cleveland, OK
Chris'd		Place	
Died		Place	
Buried		Place	
Spouse			
Married		Place	

Family Group Record

Husband	Theodore Morris COLE		
Born	6 Sep 1941	Place	Park Hill, Cherokee, OK
Chris'd		Place	
Died		Place	
Buried		Place	
Married	20 Oct 1962	Place	Blackwell, Kay, OK
Surname's Letter (Last name)		Last name	☐ Deceased
Surname's mother (Last name)		Mother name	☐ Deceased
Wife	Janice Eileen WALCHER		
Born	21 Mar 1943	Place	Blackwell, Kay, OK
Chris'd		Place	
Died		Place	
Buried		Place	
Wife's letter	Edwin Allen WALCHER		☒ Deceased
Wife's mother	Eileen Rosalie [illegible]		☐ Deceased
Children	List each child in order of birth		
1 F	Lisa Anjanette COLE		
Born	8 Dec 1964	Place	Blackwell, Kay, OK
Chris'd		Place	
Died		Place	
Buried		Place	
Spouse	Steven Jeffrey BLYZE		
Married	24 May 1983	Place	Norman, Cleveland, OK
2 M	Theodore Morris COLE II		
Born	15 Jan 1967	Place	Blackwell, Kay, OK
Chris'd		Place	
Died		Place	
Buried		Place	
Spouse	Stephanie Louise LONG		
Married	9 Jan 1993	Place	Claremore, Rogers, OK
3 F	Tracey Gaye COLE		
Born	17 Nov 1972	Place	Norman, Cleveland, OK
Chris'd		Place	
Died		Place	
Buried		Place	
Spouse			
Married		Place	

Family Group Record

Husband **Steven Jeffrey BLYZE**

Born		Place	
Chris'd		Place	
Died		Place	
Buried		Place	
Married	24 May 1985	Place	Norman, Cleveland, OK
Husband's father Given name(s)		Last name	☐ Deceased
Husband's mother Given name(s)		Maiden name	☐ Deceased

Wife **Lisa Anjanette COLE**

Born	8 Dec 1964	Place	Blackwell, Kay, OK
Chris'd		Place	
Died		Place	
Buried		Place	
Wife's father	Theadore Morris COLE		☐ Deceased
Wife's mother	Janice Eileen WALCHER		☐ Deceased

Children List each child in order of birth.

1

Born		Place	
Chris'd		Place	
Died		Place	
Buried		Place	
Spouse			
Married		Place	

Family Group Record

Husband	Steven Jeffrey BLAZE		
	Born	Place	
	Christ'd	Place	
	Died	Place	
	Buried	Place	
	Married	Place	
	Spouse's father	Last name	☐ Deceased
	Spouse's mother	Maiden name	☐ Deceased
Wife	Lisa Anne CODE		
	Born	8 Dec 1954 Place	Blackwell, Kay, OK
	Christ'd	Place	
	Died	Place	
	Buried	Place	
	Wife's father	Theodore Morris CODE	☐ Deceased
	Wife's mother	Janice Eileen WAIT CODE	☐ Deceased
Children	List each child in order of birth.		
	Born	Place	
	Christ'd	Place	
	Died	Place	
	Buried	Place	
	Spouse		
	Married	Place	

Joy to the World '98

Merry Christmas!

Love, The Coles

(Fred, Steph, Trey + Kimely)

1015 Valley Acres Rd
Houston TX
77062-2234

Family Group Record

Husband

Theadore Morris COLE II

Born: 15 Jun 1967	Place: Blackwell, Kay, OK
Christened	Place
Died	Place
Buried	Place
Married: 9 Jan 1993	Place: Claremore, Rogers, OK

Husband's father: Theadore Morris COLE ☐ Deceased

Husband's mother: Janice Eileen WALCHER ☐ Deceased

Wife

Stephanie Louise LONG

Born: 28 Jul 1967	Place: Lower Merion Tsp, , PA
Christened	Place
Died	Place
Buried	Place

Wife's father Given name(s)	Last name ☐ Deceased
Wife's mother Given name(s)	Maiden name ☐ Deceased

Children List each child in order of birth.

1 Sex: M

Theadore Morris "Trey" COLE III

Born: 19 Sep 1995	Place: Webster, Harris, TX
Christened	Place
Died	Place
Buried	Place
Spouse	
Married	Place

2 Sex: F

Kaitlyn COLE

Born: 22 Sep 1998	Place: Houston, Harris, TX
Christened	Place
Died	Place
Buried	Place
Spouse	
Married	Place

Family Group Record

Page 1 of

Husband

Theodore Morris COLE II

Born	15 Jun 1967	Place	Blackwell, Kay, OK
Christened		Place	
Died		Place	
Buried		Place	
Married	9 Jan 1993	Place	Clearwater, Rogers, OK

Husband's father	Theodore Morris COLE	Deceased
Husband's mother	Janice Elbert WALCHER	Deceased

Wife

Stephanie Louise LONG

Born	28 Jul 1967	Place	Lower Merion Twp., PA
Christened		Place	
Died		Place	
Buried		Place	

Wife's father		Last name	Deceased
Given name(s)			
Wife's mother		Maiden name	Deceased
Given name(s)			

Children List each child in order of birth

1 Sex M **Theodore Morris "Trey" COLE III**

Born	17 Sep 1995	Place	Webster, Harris, TX
Christened		Place	
Died		Place	
Buried		Place	
Spouse			
Married		Place	

2 Sex F **Kaitlyn COLE**

Born	22 Sep 1998	Place	Houston, Harris, TX
Christened		Place	
Died		Place	
Buried		Place	
Spouse			
Married		Place	

Family Group Record

Husband **Chester Raymond WALCHER**

Born	17 Sep 1918	Place	Blackwell, Kay, OK
Chris'd		Place	
Died	11 Apr 1968	Place	Houston, Harris, TX
Buried	13 Apr 1968	Place	Blackwell, Kay, OK, IOOF Cem
Married	24 Apr 1943	Place	
Husband's father	Ernest Raymond WALCHER		☒ Deceased
Husband's mother	Lestie Ara FISHER		☒ Deceased

Wife **Dorothy Eileen KULGREN**

Born	10 Apr 1916	Place	Denver, Denver, CO
Chris'd		Place	
Died	17 Sep 1970	Place	Houston, Harris, TX
Buried	19 Sep 1970	Place	Blackwell, Kay, OK, IOOF Cem
Wife's father Given name(s)		Last name	☐ Deceased
Wife's mother Given name(s)		Maiden name	☐ Deceased

Children List each child in order of birth.

1 M **Kern Ray WALCHER**

Born	6 Feb 1944	Place	Calexico, Imperial, CA
Chris'd		Place	
Died		Place	
Buried		Place	
Spouse	Barbara "Gaye" BROWN		
Married	17 Jun 1966	Place	Boulder, Boulder, CO

2 F **Lynn Eileen WALCHER**

Born	30 Apr 1945	Place	Denver, Denver, CO
Chris'd		Place	
Died		Place	
Buried		Place	
Spouse	Mike GAY		
Married	1 Aug 1996	Place	Houston, Texas

3 M **Alan Ernest WALCHER**

Born	2 Oct 1949	Place	Chicago, Cook, IL
Chris'd		Place	
Died		Place	
Buried		Place	
Spouse	Penny FAIELLO		
Married	28 Aug 1987	Place	Las Vegas, Las Vegas, NV

Family Group Record

Husband: **Chester Raymond WALCHER**

Born	17 Sep 1918	Place: Blackwell, Kay, OK
Christ'd		Place
Died	11 Apr 1968	Place: Houston, Harris, TX
Buried	13 Apr 1968	Place: Blackwell, Kay, OK, ROSE Cem
Married	24 Apr 1943	Place

Husband's father: Ernest Raymond WALCHER — Sr. Deceased

Husband's mother: Leslie Ann FISHER — Sr. Deceased

Wife: **Dorothy Eileen KELLEHER**

Born	10 Apr 1918	Place: Denver, Denver, CO
Christ'd		Place
Died	17 Sep 1970	Place: Houston, Harris, TX
Buried	19 Sep 1970	Place: Blackwell, Kay, OK, ROSE Cem

Wife's father: [illegible] — Sr. Deceased

Wife's mother: [illegible] — Sr. Deceased

Children: List each child in order of birth.

1 M **Kevin Ray WALCHER**

Born	6 Feb 1944	Place: Calexico, Imperial, CA
Christ'd		Place
Died		Place
Buried		Place
Spouse	Barbara "Dona" BROWN	
Married	12 Jun 1966	Place: Boulder, Boulder, CO

2 F **Lynn Eileen WALCHER**

Born	30 Apr 1945	Place: Denver, Denver, CO
Christ'd		Place
Died		Place
Buried		Place
Spouse	Mike GAY	
Married	4 Jun 1966	Place: Glendale, Maricopa, AZ

3 M **Allen Ernest WALCHER**

Born	2 Oct 1949	Place: Chicago, Cook, IL
Christ'd		Place
Died		Place
Buried		Place
Spouse	Penny FAIRFIELD	
Married	24 Aug 1972	Place: Las Vegas, Las Vegas, NV

Former Resident Dies In Houston

Chester Walcher, former Blackwell resident living in Houston, Tex., died Wednesday night at his home following a heart attack. He was 49.

Walcher is the son of Mrs. E. R. Walcher, 154 Robin Road, and brother of E. A. Walcher, 107 West Coolidge.

He moved to Houston last June from Chicago after assuming the presidency of Austin-Rankin Engineering company in November, 1966. Prior to that time he was vice-president of General American Transportation company at Chicago.

Immediate survivors are his wife, Dorothy; sons, Kern, of Atlanta, Ga.; and Alan, student at Utah State university in Salt Lake City and a daughter, Miss Lynn Walcher, who teaches in Houston.

In addition of his mother and brother of Blackwell, he also has a sister, Mrs. Gordon Gianelli of Clayton, Calif.

Arrangements are pending and will be announced.

Walcher Service At City Chapel Saturday, 10:30

Final Rites for Chester R. Walcher, formerly of Blackwell, will be conducted at 10:30 a. m. Saturday in Roberts and Son chapel.

Rev. Lawerence Woodcock, pastor of the First Presbyterian church, will officiate.

Pallbearers are to be Harry Winkler, Harlan Elledge, Clinton Gearhard, Charles Penick, Bob Zook and Joe Ortwein.

The body will lie in state at the funeral home until time for the funeral. Burial will be in the IOOF cemetery.

Walcher, a manufacturer's representative, in Houston, Tex., died Wednesday night at his home, 12227 Beauregard, following a heart attack.

The business executive was a native of Blackwell, born in the city on Sept. 17, 1918. He grew up in Blackwell and graduated from the local high school in 1935.

Shortly after that, he moved to Wichita with his parents and entered the U. S. Army during World War II serving with the rank of captain.

He was a member of the Methodist church and the Elks lodge.

During his business career he resided at several different points in the country. In his most recent activities he had been vice-president of General American Transportation company at Chicago and president of Austin-Rankin Engineering company before becoming a manufacturer's representative.

He is survived by his wife, Dorothy; two sons, Kern Walcher of Atlanta, Ga., and Alan Walcher of Salt Lake City and a daughter, Miss Lynn Walcher of Houston; his mother, Mrs. E. R. Walcher, 154 Robin Road; a brother, E. A. Walcher, 107 West Coolidge, and a sister, Mrs. Gordon Gianelli of Clayton, Calif.

Walcher Service Saturday, at 10

Mrs. Chester (Dorothy) Walcher, 54, daughter-in-law of Mrs. E. R. Walcher and sister-in-law of Mr. and Mrs. E. A. Walcher, all of Blackwell, died Thursday at Houston, Tex.

Final rites are to be conducted at 10 a.m. Saturday in Roberts and Son Funeral Home Chapel with Rev. Lawerence Woodcock, pastor of the Presbyterian Church, officiating.

Burial will be in Blackwell IOOF cemetery.

Pallbearers are to be Harry Winkler, Clinton Gearhard, Robert Zook, Harlan Elledge, Charles Penick and Joe Ortwein.

Mrs. Walcher was born April 11, 1916 at Denver, Colo. and was married to Chester Walcher at Camp Hood, Tex. in 1942. During World War II, she served as a Red Cross nurse. She was a member of the Presbyterian Church.

Her husband died in 1968.

Survivors in addition to her relatives living in Blackwell include, a daughter, Miss Lynn Walcher of Houston, Tex.; two sons, Alan Walcher, also of Houston; Kern Walcher, Atlanta, Ga.; two brothers, Gilbert Kullgren, Arkon, Ohio; Elwood Kullgren, Denver, Colo. and a sister-in-law, Mrs. Gordon Gianelli of Clayton, Calif.

Family Group Record

Husband **Kern Ray WALCHER**

Born	6 Feb 1944	Place	Calexico, Imperial, CA
Chris'd		Place	
Died		Place	
Buried		Place	
Married	17 Jun 1966	Place	Boulder, Boulder, CO
Husband's father	Chester Raymond WALCHER		☒ Deceased
Husband's mother	Dorothy Eileen KULGREN		☒ Deceased

Wife **Barbara "Gaye" BROWN**

Born	15 May 1942	Place	Williamstown, Missouri
Chris'd		Place	
Died		Place	
Buried		Place	
Wife's father Given name(s)		Last name	☐ Deceased
Wife's mother Given name(s)		Maiden name	☐ Deceased

Children List each child in order of birth.

1 F **Brenda Leigh WALCHER**

Born	20 Apr 1961	Place	Boulder, Boulder, CO
Chris'd		Place	
Died		Place	
Buried		Place	
Spouse	Anthony Ray PIERCE		
Married		Place	

Family Group Record

Husband	Kevin Ray WALCHER
Born	6 Feb 1944
Place	Calexico, Imperial, CA
Christened	
Place	
Died	
Place	
Buried	
Place	
Married	17 Sep 1966
Place	Boulder, Boulder, CO
Husband's father	Chester Raymond WALCHER
Husband's mother	Dorothy Eileen KILLGREN

Wife	Barbara "Dave" BROWN
Born	15 Mar 1943
Place	Williamstown, Mason
Christened	
Place	
Died	
Place	
Buried	
Place	
Wife's father (Given name(s))	Last name
Wife's mother (Given name(s))	Maiden name

Children List each child in order of birth

1	Brenda Leigh WALCHER
Born	20 Apr 1961
Place	Boulder, Boulder, CO
Christened	
Place	
Died	
Place	
Buried	
Place	
Spouse	Anthony Ray PIERCE
Married	
Place	

Family Group Record

Husband Anthony Ray PIERCE

Born	2 Feb 1964	Place	Atlanta, GA
Chris'd		Place	
Died		Place	
Buried		Place	
Married		Place	
Husband's father Given name(s)		Last name	☐ Deceased
Husband's mother Given name(s)		Maiden name	☐ Deceased

Wife Brenda Leigh WALCHER

Born	20 Apr 1961	Place	Boulder, Boulder, CO
Chris'd		Place	
Died		Place	
Buried		Place	
Wife's father	Kern Ray WALCHER		☐ Deceased
Wife's mother	Barbara "Cave" BROWN		☐ Deceased

Children List each child in order of birth.

1

Born		Place	
Chris'd		Place	
Died		Place	
Buried		Place	
Spouse			
Married		Place	

Family Group Record

Husband	Anthony Ray FLETCHER		
Born	2 Feb 1961	Place	Atlanta, GA
Christened		Place	
Died		Place	
Buried		Place	
Married		Place	
Husband's father (Use maiden name)		Last name	☐ Deceased
Husband's mother (Use maiden name)		Maiden name	☐ Deceased
Wife	Brenda Leigh WALCHER		
Born	20 Apr 1961	Place	Boulder, Boulder, CO
Christened		Place	
Died		Place	
Buried		Place	
Wife's father	Kenn Ray WALCHER		☐ Deceased
Wife's mother	Barbara "Dee" HUBCOAT		☐ Deceased
Children	List each child in order of birth		
Born		Place	
Christened		Place	
Died		Place	
Buried		Place	
Married		Place	

Family Group Record

Husband Mike GAY

Born		Place	
Chris'd		Place	
Died		Place	
Buried		Place	
Married	1 Aug 1996	Place	Houston, Texas
Husband's father Given name(s)		Last name	☐ Deceased
Husband's mother Given name(s)		Maiden name	☐ Deceased

Wife Lynn Eileen WALCHER

Born	30 Apr 1945	Place	Denver, Denver, CO
Chris'd		Place	
Died		Place	
Buried		Place	
Wife's father	Chester Raymond WALCHER		☒ Deceased
Wife's mother	Dorothy Eileen KULGREN		☒ Deceased

Children List each child in order of birth.

1

Born		Place	
Chris'd		Place	
Died		Place	
Buried		Place	
Spouse			
Married		Place	

Family Group Record

Husband

Born

Christened

Died

Buried

Married

Wife

Born

Christened

Died

Buried

Children

Born

Christened

Died

Buried

Spouse

Married

Family Group Record

Husband **Alan Ernest WALCHER**

Born	2 Oct 1949	Place	Chicago, Cook, IL
Chris'd		Place	
Died		Place	
Buried		Place	
Married	(div)	Place	
Husband's father	Chester Raymond WALCHER		☒ Deceased
Husband's mother	Dorothy Eileen KULGREN		☒ Deceased

Wife **Pamela TIEDMAN**

Born		Place	
Chris'd		Place	
Died		Place	
Buried		Place	
Wife's father Given name(s)		Last name	☐ Deceased
Wife's mother Given name(s)		Maiden name	☐ Deceased

Children List each child in order of birth.

1 M **Dustin Alan WALCHER**

Born	7 Sep 1978	Place	Salt Lake City, UT
Chris'd		Place	
Died		Place	
Buried		Place	
Spouse			
Married		Place	

Family Group Record

Family Group Record

Husband **Alan Ernest WALCHER**

Born	2 Oct 1949	Place	Chicago, Cook, IL
Chris'd		Place	
Died		Place	
Buried		Place	
Married	28 Aug 1987	Place	Las Vegas, Las Vegas, NV
Husband's father	Chester Raymond WALCHER		☒ Deceased
Husband's mother	Dorothy Eileen KULGREN		☒ Deceased

Wife **Penny FAIELLO**

Born		Place	
Chris'd		Place	
Died		Place	
Buried		Place	
Wife's father Given name(s)		Last name	☐ Deceased
Wife's mother Given name(s)		Maiden name	☐ Deceased

Children List each child in order of birth.

1 M **Michael Alan WALCHER**

Born	30 Mar 1988	Place	Los Angeles, CA
Chris'd		Place	
Died		Place	
Buried		Place	
Spouse			
Married		Place	

2 M **Christopher Ray WALCHER**

Born	10 Oct 1990	Place	Los Angeles, CA
Chris'd		Place	
Died		Place	
Buried		Place	
Spouse			
Married		Place	

MICHAEL WALCHER

Christopher Walcher

19 May 1999

Family Group Record

Family Group Record

Husband	**Gordon Ernest GIANELLI**			
	Born	8 Mar 1920	Place	Tuolumne City, Tuolumne, CA
	Chris'd		Place	
	Died		Place	
	Buried		Place	
	Married	16 Mar 1966	Place	Blackwell, Kay, OK
	Husband's father	Ernest John GIANELLI		☐ Deceased
	Husband's mother	Susan HALLOCK		☐ Deceased
Wife	**Sue Ala WALCHER**			
	Born	21 Oct 1927	Place	Blackwell, Kay, OK
	Chris'd		Place	
	Died		Place	
	Buried		Place	
	Wife's father	Ernest Raymond WALCHER		☒ Deceased
	Wife's mother	Lestie Ara FISHER		☒ Deceased
Children	List each child in order of birth.			
1				
	Born		Place	
	Chris'd		Place	
	Died		Place	
	Buried		Place	
	Spouse			
	Married		Place	

Family Group Record

Husband: Gordon Ernest CRANFILL

Wife: Sue Ala WALKER

Children: List each child in order of birth

Family Group Record

Husband Gordon ERNEST GIANELLI

Born	Year 1920 8 Mar	Place where X → TUOLUMNE City, TUOLUMNE,	CA
Chris'd		Place	
Died		Place	
Buried		Place	
Married	16 Mar 1966	Place Blackwell, KAY, OK	
Husband's father Given name(s)	ERNEST John	Last name GIANELLI	☒ Deceased
Husband's mother Given name(s)	SUSAN	Maiden name HALLOCK	☒ Deceased HALLOCK

Wife Sue Ala WALCHER

Born	21 Oct 1927	Place Blackwell, Kay Co., OK	
Chris'd		Place	
Died		Place	
Buried		Place	
Wife's father	Ernest Raymond WALCHER		☒ Deceased
Wife's mother	Lestie Ara FISHER		☒ Deceased

Children List each child in order of birth.

1

Born		Place never figured out	
Chris'd		Place what caused them!	
Died		Place	
Buried		Place	
Spouse			
Married		Place	

please complete your info & return - Thanks

Passport picture of me is all I have - ugh! I'm always behind the camera G's is ~~recent~~ newer & better! Oh well - Branson, '97, is better if you can use it!

29 Apr 1999

Family Group Record

Husband	**Gordon GIANELLI**		
Born	8 Mar	Place	[illegible]
Christ'd		Place	
Died		Place	
Buried		Place	
Married	16 Mar 1956	Place	[illegible]
Husband's father (Given name(s))	[illegible]	Last name	[illegible]
Husband's mother (Given name(s))	[illegible]	Maiden name	[illegible]
			Deceased
			Deceased
Wife	**Sue Ala WALCHER**		
Born	21 Oct 1927	Place	Blackwell, Kay Co., OK
Christ'd		Place	
Died		Place	
Buried		Place	
Wife's father	Ernest Raymond WALCHER		S. Deceased
Wife's mother	Leslie Ada FISHER		S. Deceased
Children	List each child in order of birth.		
Born		Place	[illegible]
Christ'd		Place	
Died		Place	[illegible]
Buried		Place	
Spouse			
Married		Place	

Oct 21-41

14 years

JANUARY
1945